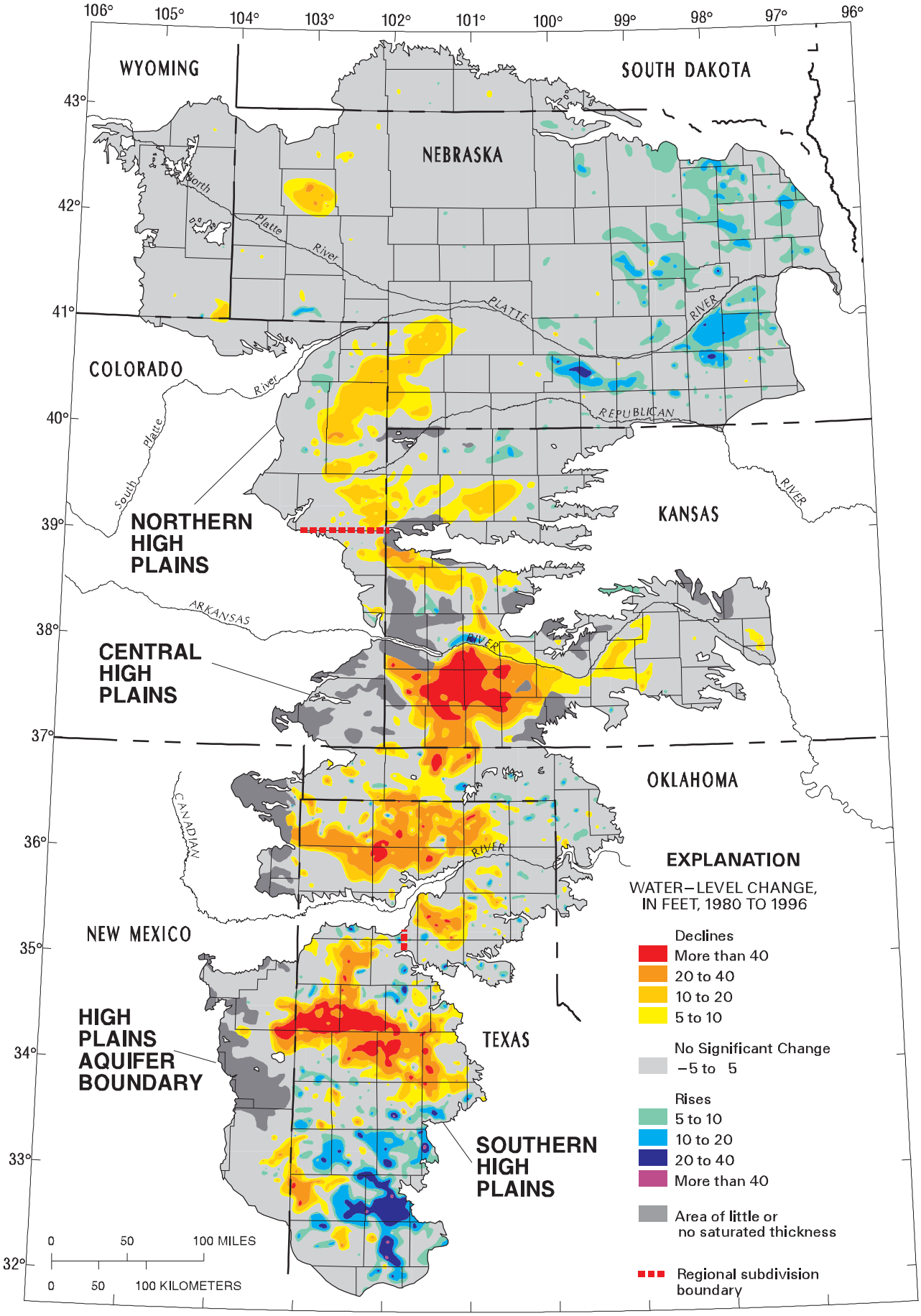

Figure 1. Water–level changes in the High Plains aquifer, 1980 to 1996.