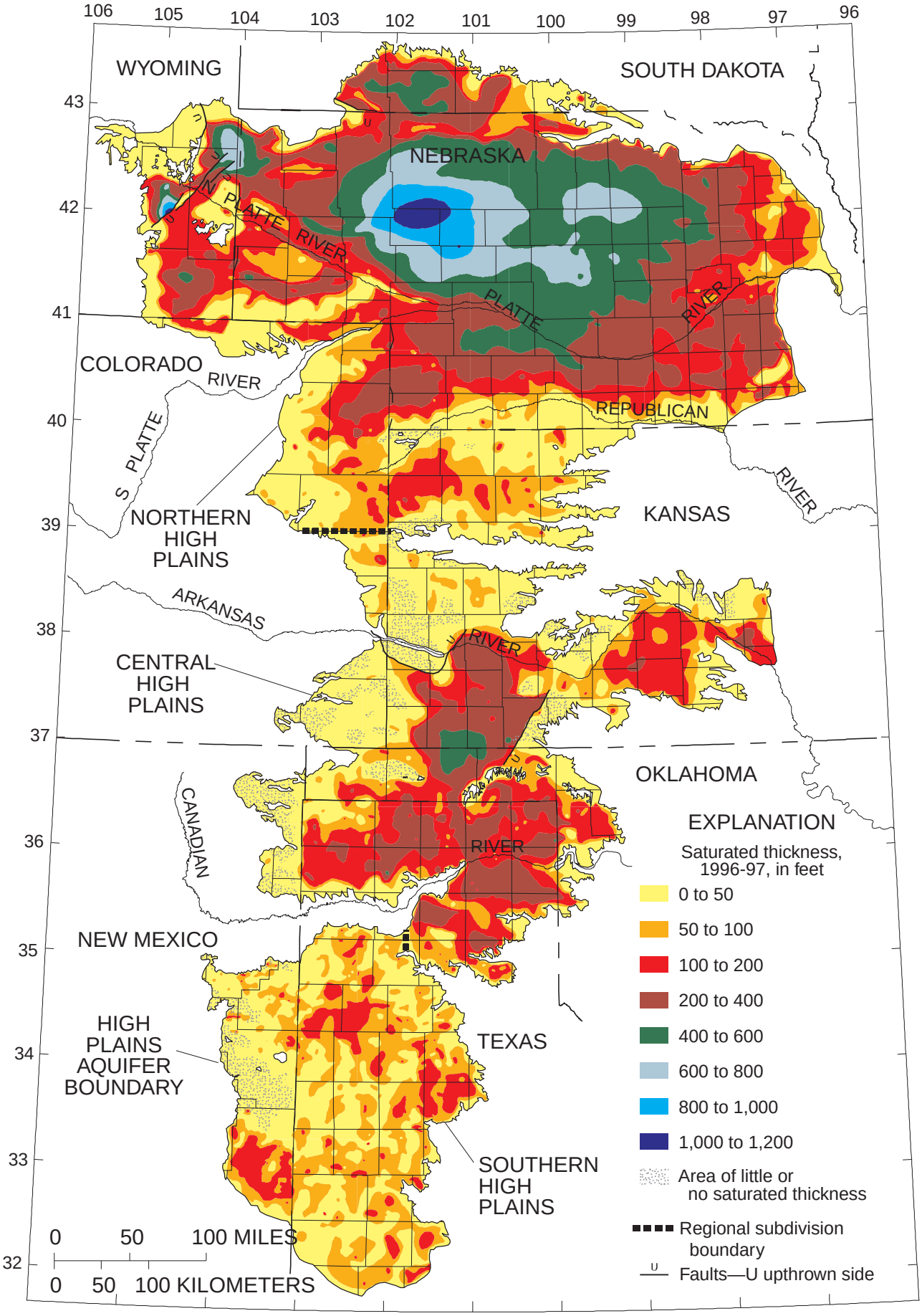

FIGURE 4. Saturated thickness of the High Plains aquifer, 1996-97.