

Northwest

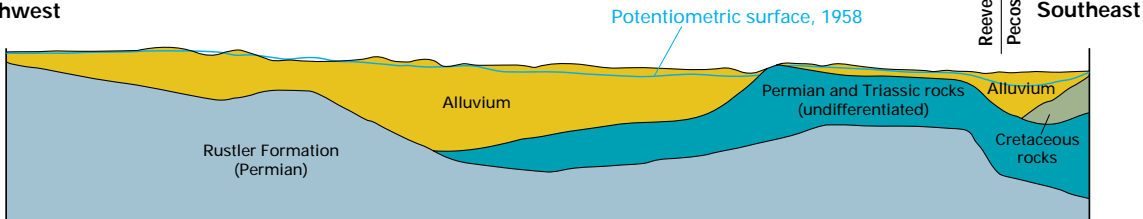

Reeves County
Pecos County

Southeast

NOT TO SCALE

Figure 27. The thickness of the alluvial aquifer varies greatly, as shown by this diagrammatic section approximately parallel to the course of the Pecos River. In northeastern Reeves County, the aquifer is about 1,500 feet thick.

Modified from Brown, J.B., Rogers, L. T., and Baker, B.B., 1965, Reconnaissance investigation of the ground-water resources of the middle Rio Grande Basin, Texas, in Reconnaissance investigations of the ground-water resources of the Rio Grande Basin, Texas: Texas Water Commission Bulletin 6502, p. M1-M80.

EXPLANATION



**Pecos River Basin
alluvial aquifer**